

FORM NO. 1.

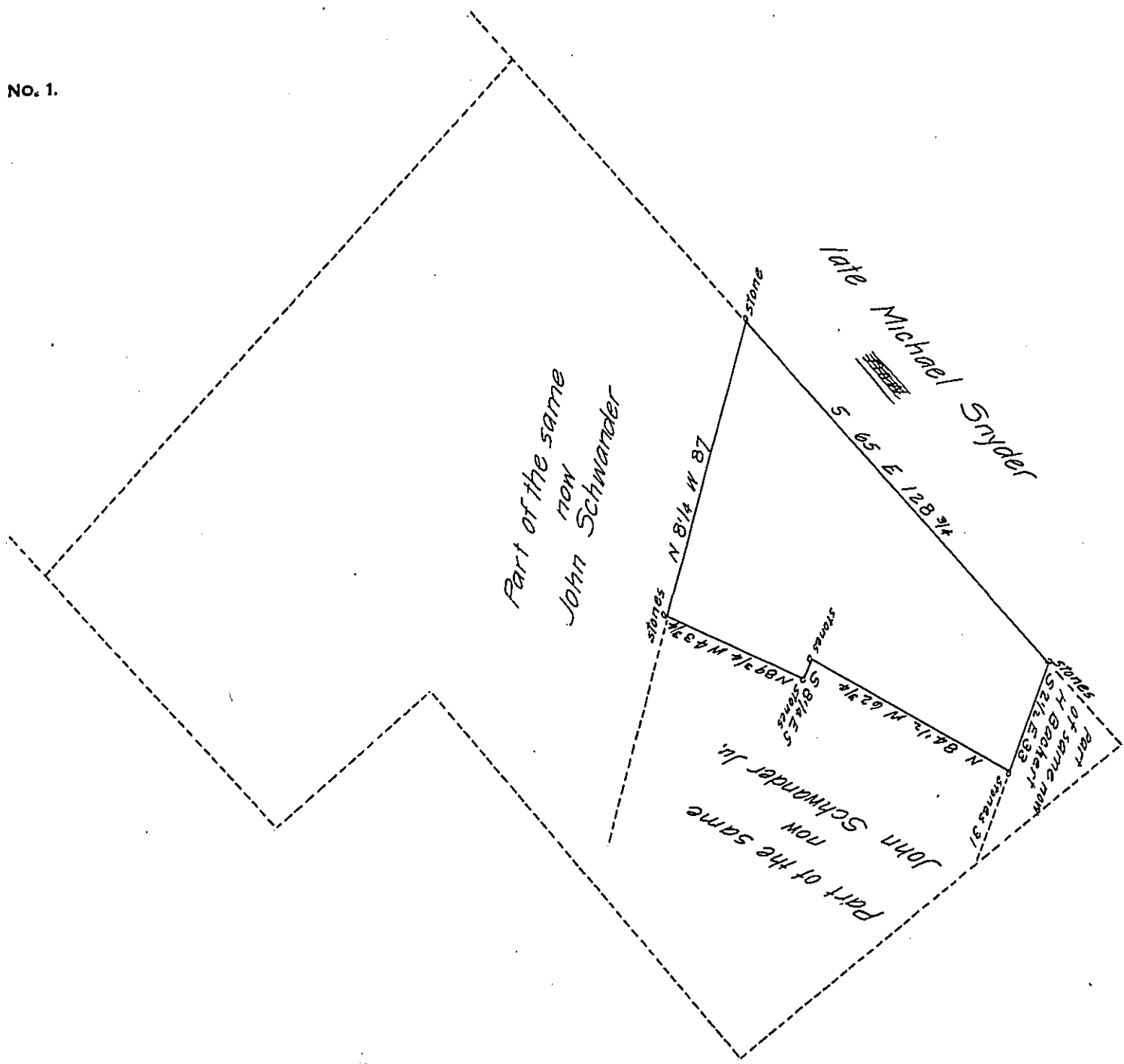

A Draught of a tract of Land Situate in South Whitehall township in the County of Lehigh
 Containing Thirty six Acres One hundred thirty six perches and Allowance of 6. Cent &c
 Being part of two hundred forty three acres & a quarter & All originally Surveyed by War:
 Nove 17th 1752 to Mathias Sheaver the above Res^d for Adam Schwander Dece^d: 4th 1826.

Gabriel Hiester Es.

Geo. S. Eisenhart

S.G.

IN TESTIMONY that the above is a copy of the original remaining on file in
 the Department of Internal Affairs of Pennsylvania, made
 conformably to an Act of Assembly approved the 16th day of
 February 1833, I have hereunto set my hand and caused
 the Seal of said Department to be affixed at Harrisburg,
 this thirty first day of December 1906

Isaac B. Brown
 Secretary of Internal Affairs.